APARTAMENTY "GORZELANNY" W DŹWIRZYNIE

BUDYNEK	A_NR 2
APARTAMENT	A2.16
POWIERZCHNIA:	36,62m^2
A2.16.1 POKÓJ Z ANEKSEM	21,63m^2
A2.16.3 SYPIALNIA	11,28m^2
A2.16.2 ŁAZIENKA	3,71m^2

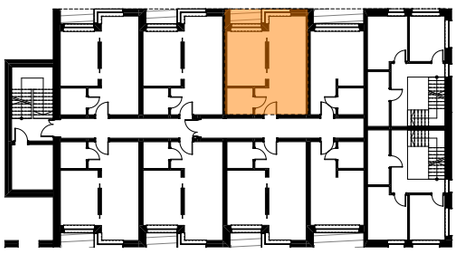

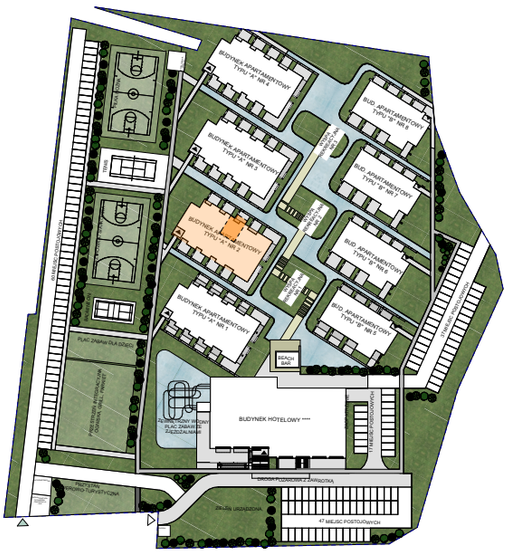

PIĘTRO

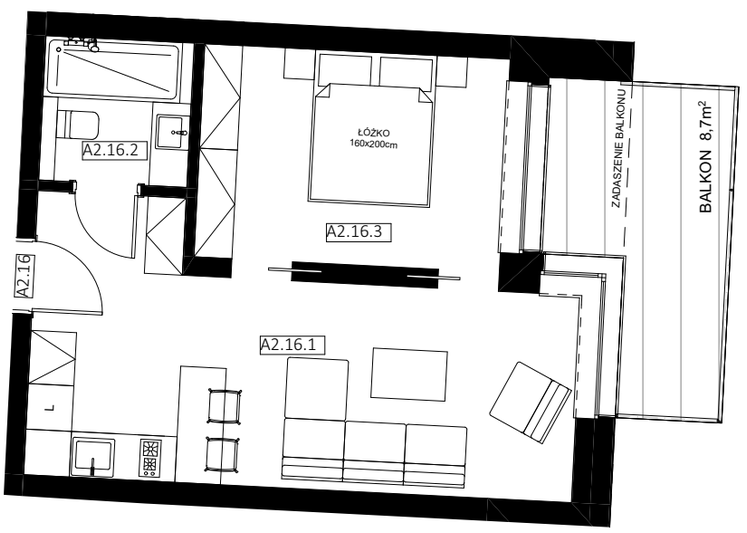

0 100 200 300 400 500 600 cm

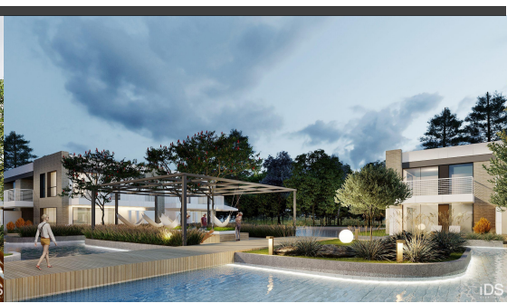

HOTELE GORZELANNY Pokrzywna

HOTEL GORZELANNY S. Z O.O. S.K.
UL. POKRZYWNA 76
48-267 JARNOŁTÓWEK