APARTAMENTY "GORZELANNY" W DŹWIRZYNIE

BUDYNEK	A_NR 1
APARTAMENT	A1.18
POWIERZCHNIA:	23,28m^2
A1.18.1 POKÓJ Z ANEKSEM	19,57m^2
A1.18.2 ŁAZIENKA	3,71m^2

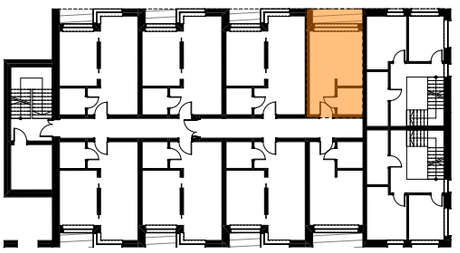

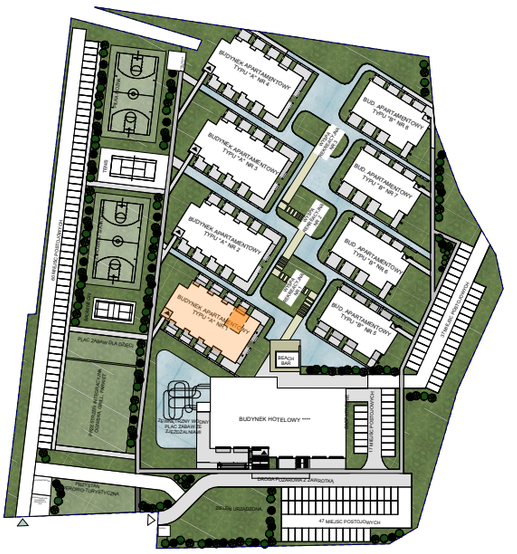

PIĘTRO

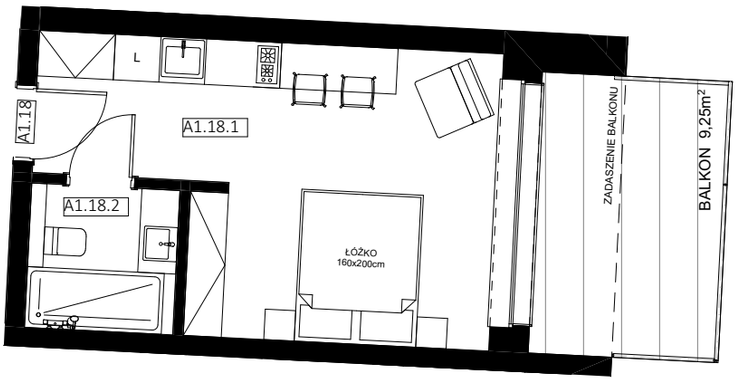

0 100 200 300 400 500 600 cm

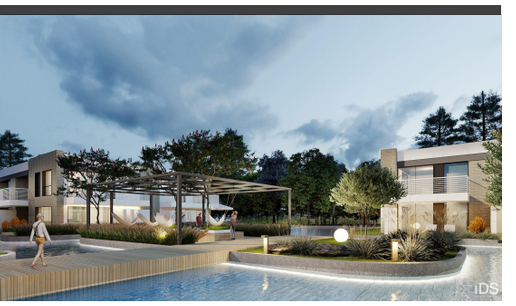

HOTELE GORZELANNY Pokrzywna

HOTEL GORZELANNY S. Z O.O. S.K.
UL. POKRZYWNA 76
48-267 JARNOŁTÓWEK