APARTAMENTY "GORZELANNY" W DŹWIRZYNIE

BUDYNEK	A_NR 1
APARTAMENT	A1.05
POWIERZCHNIA:	36,62m^2
A1.05.1 POKÓJ Z ANEKSEM	21,63m^2
A1.05.2 SYPIALNIA	11,28m^2
A1.05.3 ŁAZIENKA	3,71m^2

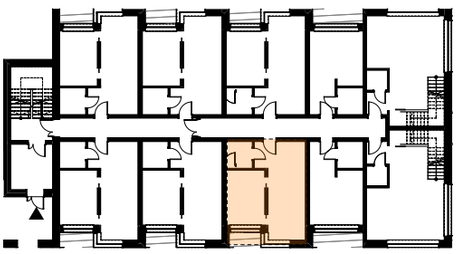

PARTER

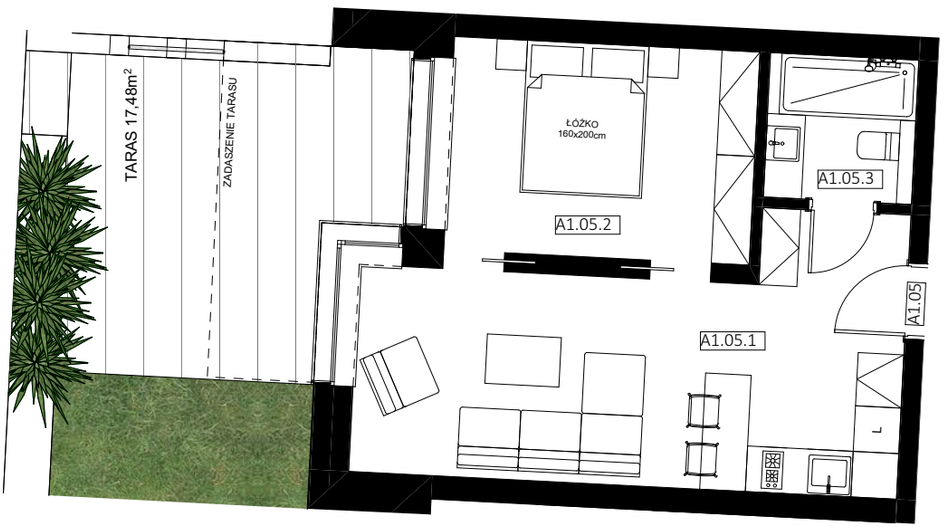

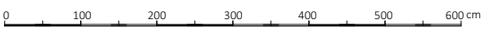

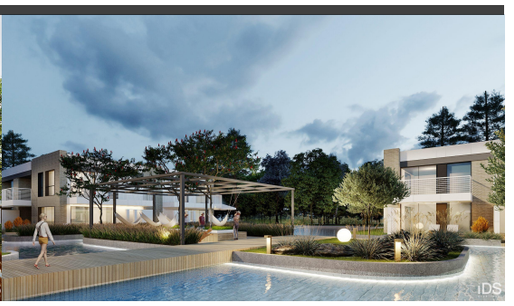

HOTELE GORZELANNY Pokrzywna

HOTEL GORZELANNY S. Z O.O. S.K.
UL. POKRZYWNA 76
48-267 JARNOŁTÓWEK